



Corners to be Indexed			
Corner	Section	Township	Range
NW	1	105	43
N¼	1	105	43
W¼	1	105	43
C¼	1	105	43
SW	1	105	43

I hereby certify that this survey, plan, or report was prepared by me or under my direct supervision and that I am a duly Licensed Land Surveyor under the laws of the state of Minnesota.

Signature:  Date: 7/11/22

Joshua M. Stern - LS 46169

OCT 04 2022



(reserved for recording data)

CERTIFICATE OF LOCATION OF GOVERNMENT CORNERS

Land Survey Monuments situated in Section 1, Township 105, Range 43 West of the Fifth Principal Meridian, Murray County, State of Minnesota.

Statement of Evidence for these corners can be found on the back of this page.

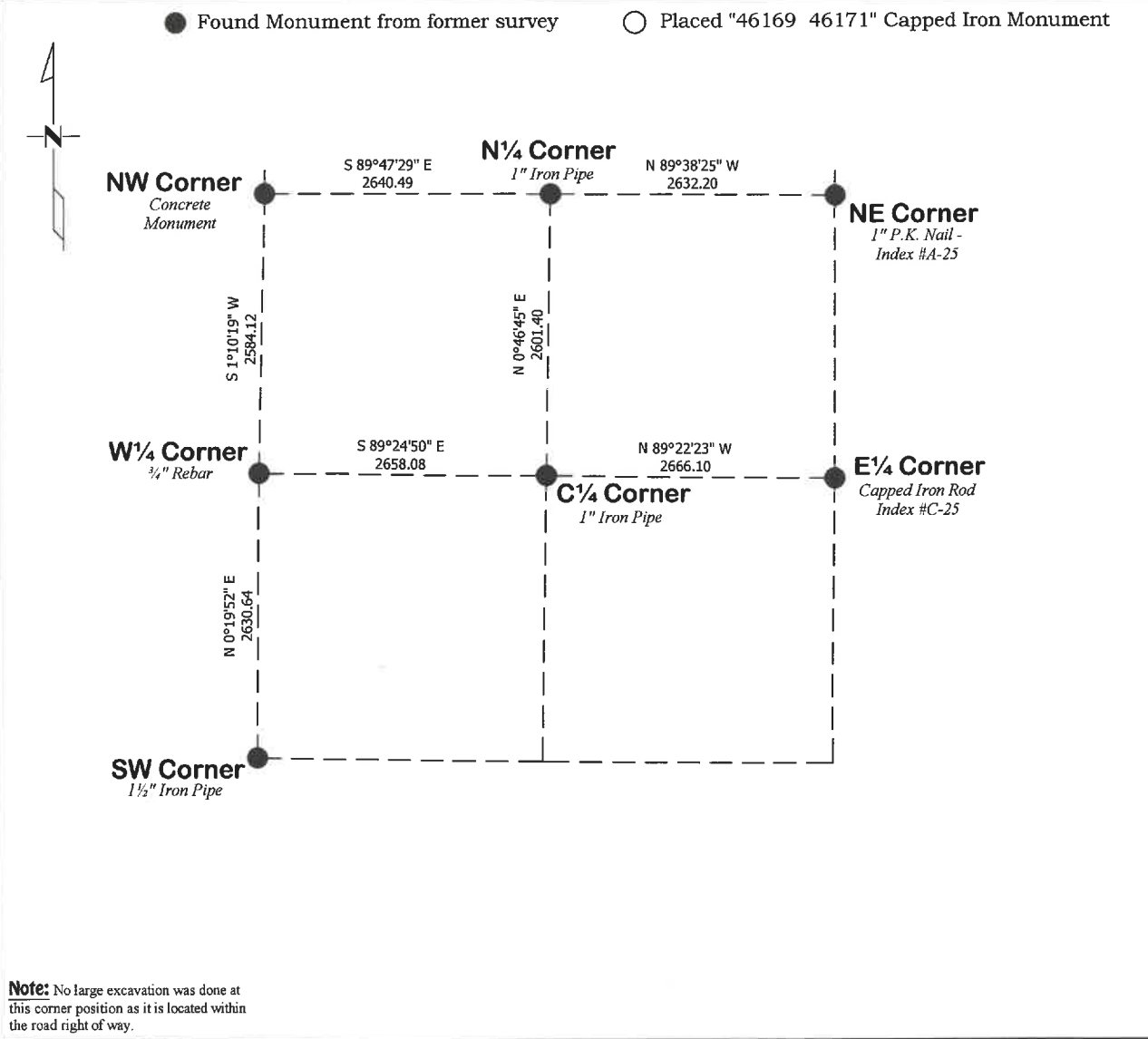

STATEMENT OF EVIDENCE

Section 1, T105N-R43W

- 1866 Original Government Land Office Survey
- 1905 Murray County Section Corner Records.
- 1906 Murray County Section Corner Records.
- 1971 Murray County Section Corner Records
- 1975 Murray County Section Corner Records
- 1993 Murray County Section Corner Records
- 1999-2009 LS 13593 Certificates of Survey
- 2012-2019 LS 43844 Certificates of Survey.
- 2021 Testimony taken by LS 50875.
- 2021 NW Corner Joshua M. Stern, LS 46169, while doing work for The Nature Conservancy, found a concrete monument 6" below the surface marked with an "x". This monument was verified by testimony taken by LS 50875, which stated a concrete monument was set after the county dug for the section corner in 1975. Stern accepted the monument as the best available evidence of the Section Corner position.
- 2021 N¼ Corner Joshua M. Stern, LS 46169, while doing work for The Nature Conservancy, found a 1" iron pipe 10" below the road surface. The iron pipe matched distances with prior surveys and Stern accepted the monument as the best available evidence of the Section Corner position.
- 2021 W¼ Corner Joshua M. Stern, LS 46169, while doing work for The Nature Conservancy, found ¾" rebar in the slough. The rebar matched distances with prior surveys and Stern accepted the monument as the best available evidence of the Section Corner position.
- 2021 C¼ Corner Joshua M. Stern, LS 46169, while doing work for The Nature Conservancy, found a 1" iron pipe 10" below the surface. The iron pipe matched distances with prior surveys and as stated on a 2007 LS 13593 Certificate of Survey, "This found Mon. has been used as the center of Sec 1 in several previous surveys. This corner was established by Rieke-Carroll-Mueller Assoc. from ties. (The found iron pipe is 0.95 North & 0.98 West of true intersection of N.-S. & E.-W. ¼ lines"
- 2021 SW Corner Joshua M. Stern, LS 46169, while doing work for The Nature Conservancy, found a 1½" iron pipe 3" below the surface. The iron pipe matched distances with prior surveys and Stern accepted the monument as the best available evidence of the Section Corner position.